

Name of work: - Tender for Repair work at Admin building for post office in Dahej SEZ (Part-1), Dahej SEZ ,Ta:Vagra, Dist :Bharuch

For above subject work, invite offer from Pre-qualified contractors.

It is requested to visit the site in consultation with following officials of DSL.

1. Chirag Limachiya (Site Engineer) Mo.9714033995
2. Bhavin Pancholi (Site Engineer) Mo.8128947892

Please submit the offer in seal cover only after verification of work at site.

Time for site visit: - 2.00 P.M. on date. 23/02/2021

Subject mention on seal cover as under.

Name of work: - Tender for Repair work at Admin building for post office in Dahej SEZ (Part-1), Dahej SEZ ,Ta :Vagra, Dist :Bharuch

Address: - Office of Dahej SEZ Ltd.

Dahej SEZ Part-1,

At & Po:- Dahej,

Ta :- Vagra

Dist:- Bharuch

Last date of submission on or before 5:00 PM on Date. 01/03/2021

Note:- 1) Only Pre-qualified contractor of Dahej SEZ Ltd. Is eligible to quote / submit.

2) Price bid- Agency has to quote the rate including all taxes but without (GST) as per SEZ Act & Rule and invoice is to be raised under GST Act and mentioned "supply to SEZ under LUT/Bond without payment of GST".

3) Visit the site and fill up the tender.

Name of work :-Tender for Repair work at Admin building for post office in Dahej SEZ (Part-1), Dahej SEZ ,Ta:Vagra, Dist:Bharuch

Sr.No.	Description	Unit	Qty	Submitted rate	Submitted rate in Words(Rs.)	Total Amount (Rs.)
1	Dismantling of sheet roofing including ridges, hips etc. serviceable materials and disposal of unserviceable materials with all lead and lift.etc.comp.	Sq.Mtr	40.00			
2	Brick work using common burnt clay building bricks having crushing strength not less than 35 kg/sq.m in superstructure above plinth level in cement mortar 1 : 5 conventional.etc.comp.as directed by dsl	Cu.Mtr	9.66			
3	Providing 15mm thick cement plaster in single coat on rough side of single or half brick walls for interior plastering upto floor two level and finished even and smooth cement mortar 1 : 3. etc.comp.as directed by dsl	Sq.Mtr	80.00			
4	Providing and fixing single layer water proof gypsum board 12.5 mm thick of the make new good group co.ltd or equivalent. Company section using water proof board of size 1220mm x 1830mm x 8.0 mm suspended by G.I. susponder of size 25mm x 3mm x with intermediate channel of size 18mm x 40mm x .80mm at 1220 mm center to center ceiling section of size 40mm x 35mm x .55mm at 457mm c/c and perimeter channel A size 20mm x 27mm x 30mm x .50mm at edges & drops including paper tap sand soft cleat, anchor fastener, scotch bolt connecting clean jointing compound top coat on ceiling including making necessary opening for light fitting, diffuser etc. complete as per detail as directed.	Sq.Mtr	24.00			
5	Color Work Providing and applying 3 coats of Plastic emulsion paints (as per Green Building requirement) to walls / ceiling which includes preparation of surface with Birla Putty. Rate to include for cleaning the existing surface with wire brush, applying primer, 2 coat of biria putty, staging, & using Low VOC paints rated by IGBC etc complete as directed by engineer in charge.	Sq.Mtr	104.00			
					TOTAL =	

Tender Amount Figure :
Word :

Sign & Stamp of Authority

- Note:** 1) Please visit the site and submit the offer /Rate
 2) DSL reserve the right to increase / decrease scope of work / item/ Quantity as decided by DSL Authority.
 3) Rate to be quoted without TAX
 4) If agency fails to submit LUT then payment will process as per SEZ Act & Rule.

Place :-

Date :-

Admin Bldg. Post office at Dabhi SEZ Part 1

- NOTES:
1. ALL DIMENSIONS ARE IN METRIC UNITS. ALL DIMENSIONS ARE TO BE FINISHED UNLESS SPECIFIED OTHERWISE.
 2. ALL DIMENSIONS ARE TO BE FINISHED UNLESS SPECIFIED OTHERWISE.
 3. ALL DIMENSIONS ARE TO BE FINISHED UNLESS SPECIFIED OTHERWISE.
 4. ALL DIMENSIONS ARE TO BE FINISHED UNLESS SPECIFIED OTHERWISE.
 5. LVL ± 100.00 MT IS CONSIDERED AS ± 0.00 MT LVL FOR ALL BUILDINGS
 6. ALL DIMENSIONS ARE TO BE FINISHED UNLESS SPECIFIED OTHERWISE.
 7. ALL DIMENSIONS ARE TO BE FINISHED UNLESS SPECIFIED OTHERWISE.
 8. ALL DIMENSIONS ARE TO BE FINISHED UNLESS SPECIFIED OTHERWISE.
 9. ALL DIMENSIONS ARE TO BE FINISHED UNLESS SPECIFIED OTHERWISE.
 10. ALL DIMENSIONS ARE TO BE FINISHED UNLESS SPECIFIED OTHERWISE.
 11. ALL DIMENSIONS ARE TO BE FINISHED UNLESS SPECIFIED OTHERWISE.
 12. ALL DIMENSIONS ARE TO BE FINISHED UNLESS SPECIFIED OTHERWISE.

WINDOW SCHEDULE					
NO	TYPE	SIZE	SILL	LINTEL	
1	W1	5100 X 2500	150	2650	
2	W2	2100 X 1750	900	2650	
3	W3	2100 X 2500	150	2650	
4	W4	3700 X 2500	150	2650	
5	W5	2200 X 2500	150	2650	
6	W6	1000 X 1650	1000	2650	
7	V-1	1000 X 600	2050	2650	
8	V-2	600 X 600	2050	2650	
9	V-4	600 X 1300	900	2650	

DOOR SCHEDULE					
NO	TYPE	SIZE	SILL	LINTEL	
10	D1	2000 X 2650	0000	2650	
11	D2	1000 X 2650	0000	2650	
12	D3	1200 X 2650	0000	2650	
13	D4	900 X 2650	0000	2650	
14	D5	750 X 2100	0000	2100	
15	RS	5100 X 2650	0000	2650	
16	RS-1	3700 X 2650	0000	2650	

- BRICK MASONRY
- GYPSUM
- 300 MM SUNK @ SLAB LVL
- FALSE CEILING AREA-GYPSUM
- FLOOR FINISH
- ROOF FINISH

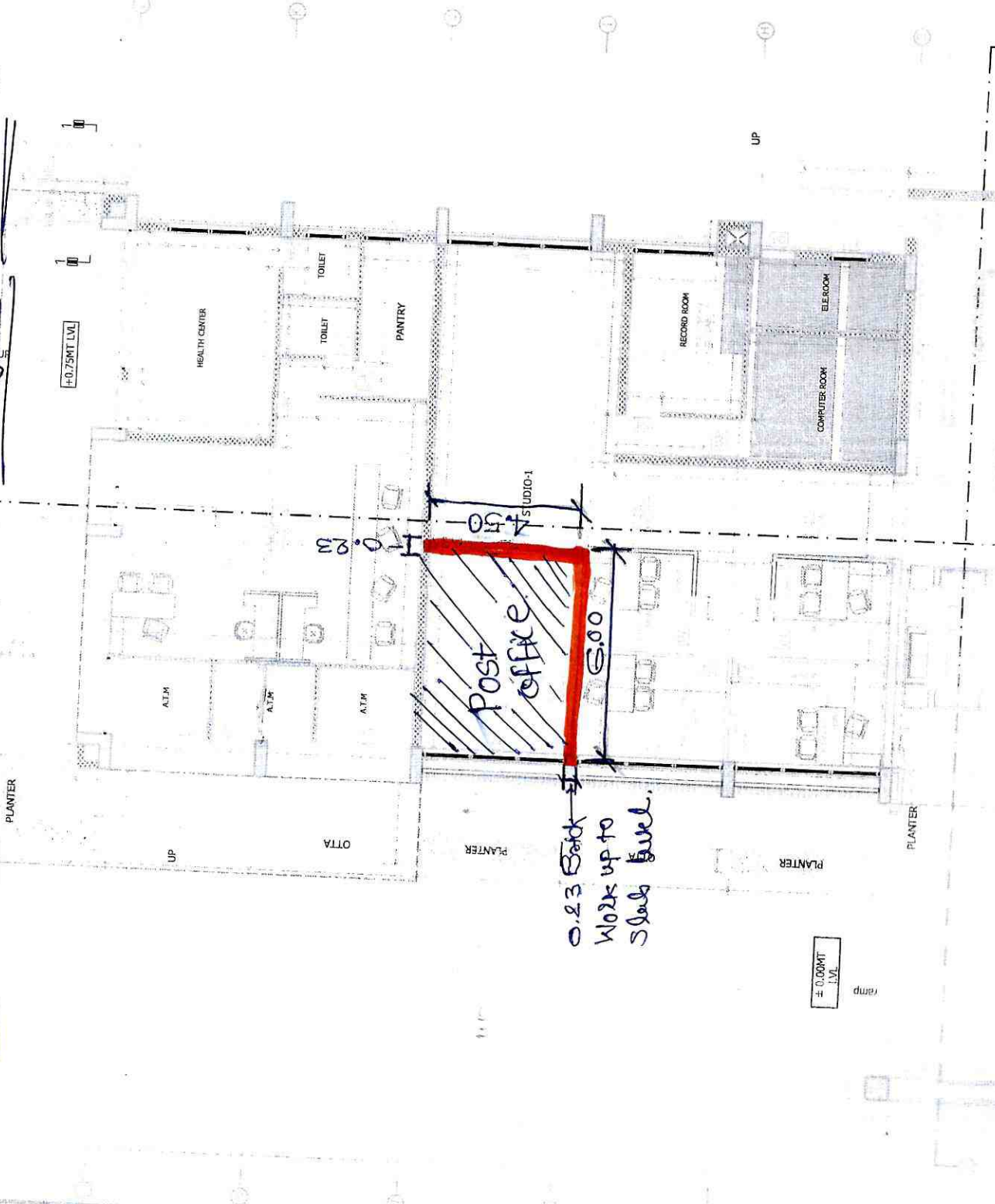

0.23 Back Work up to Slab level.

Note:- Back work up to Slab level.